

Bromsgrove District Council

Meeting of the Planning Committee

5th October 2020

20/00942/FUL & 20/00943/LBC

The Byre, 2 Bittell Farm Barns, Bittell Farm Road,
Barnt Green, Worcestershire, B45 8BJ

Proposed extension to form corridor link.

Recommendation: Refuse

Location Plan

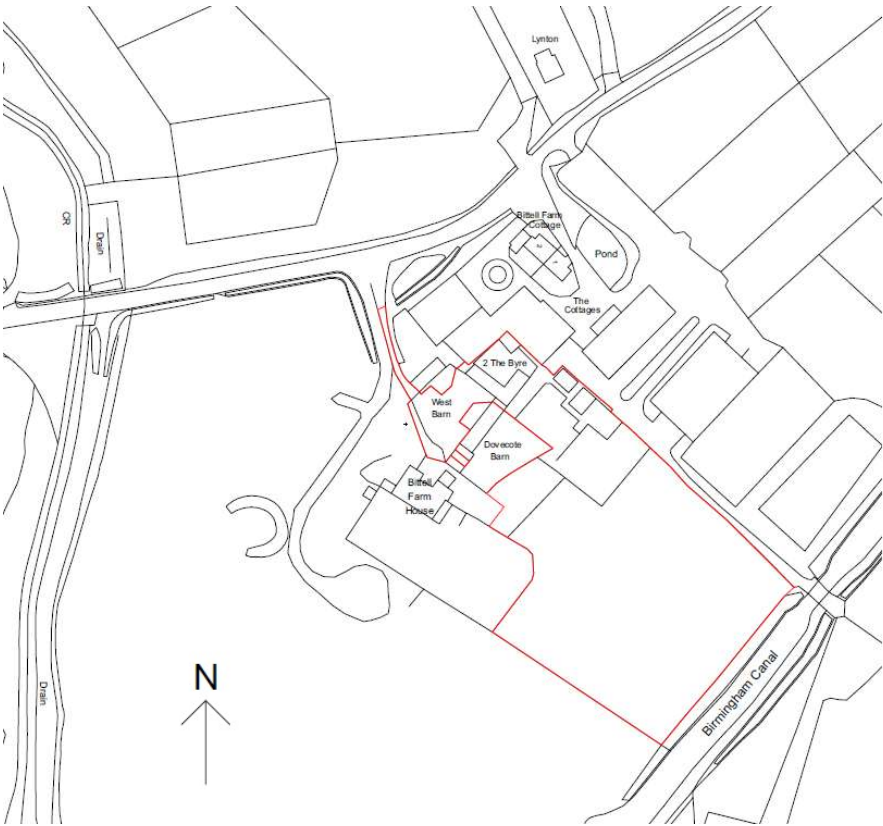

Site Plan

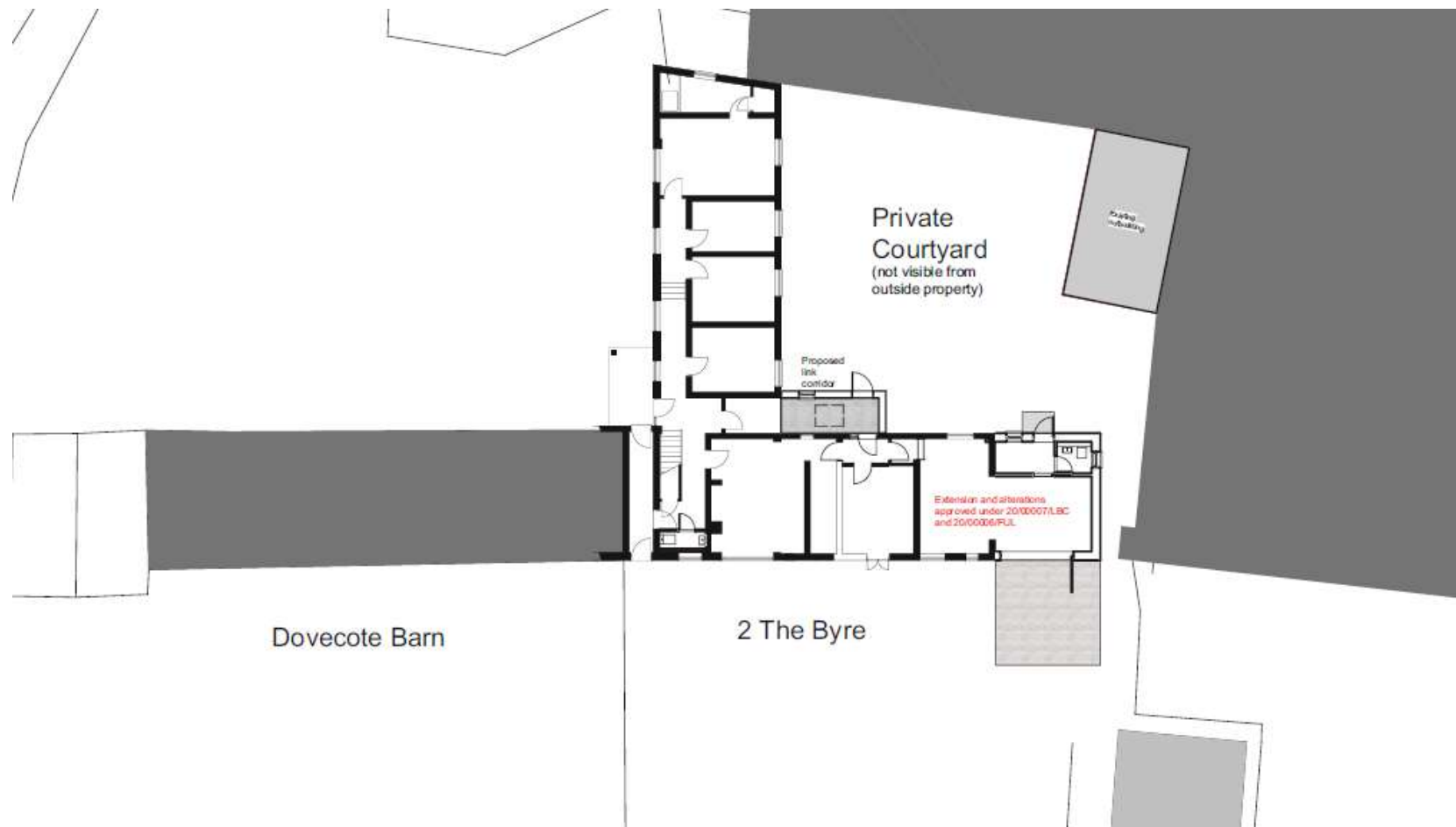

Elevations

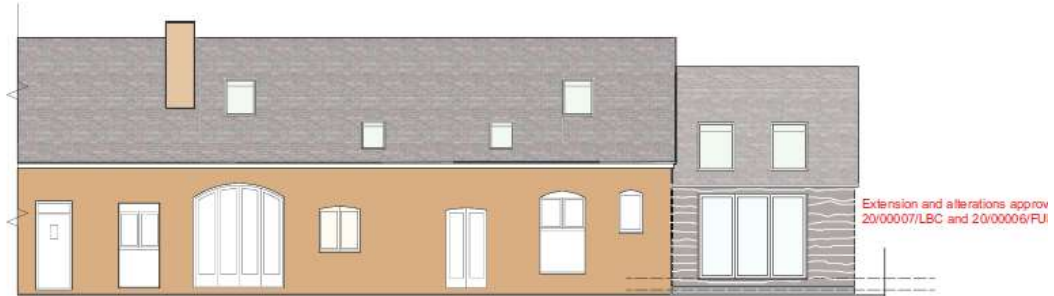

Proposed Southeast elevation



Proposed Northwest elevation

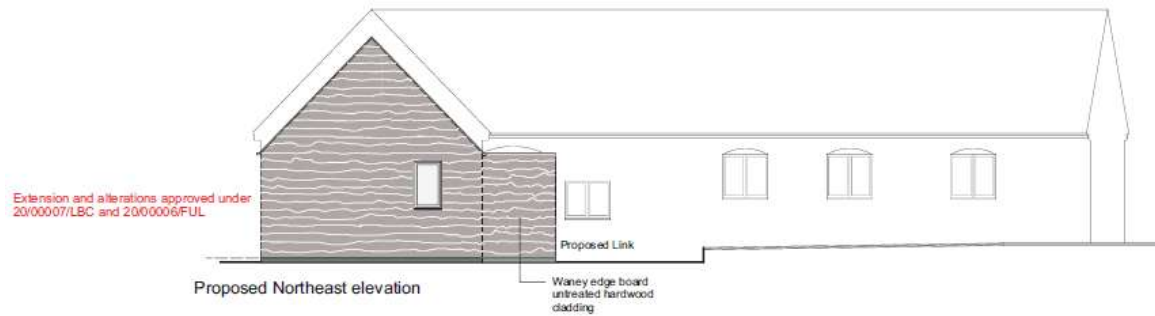

Proposed Northeast elevation

Floor Plans

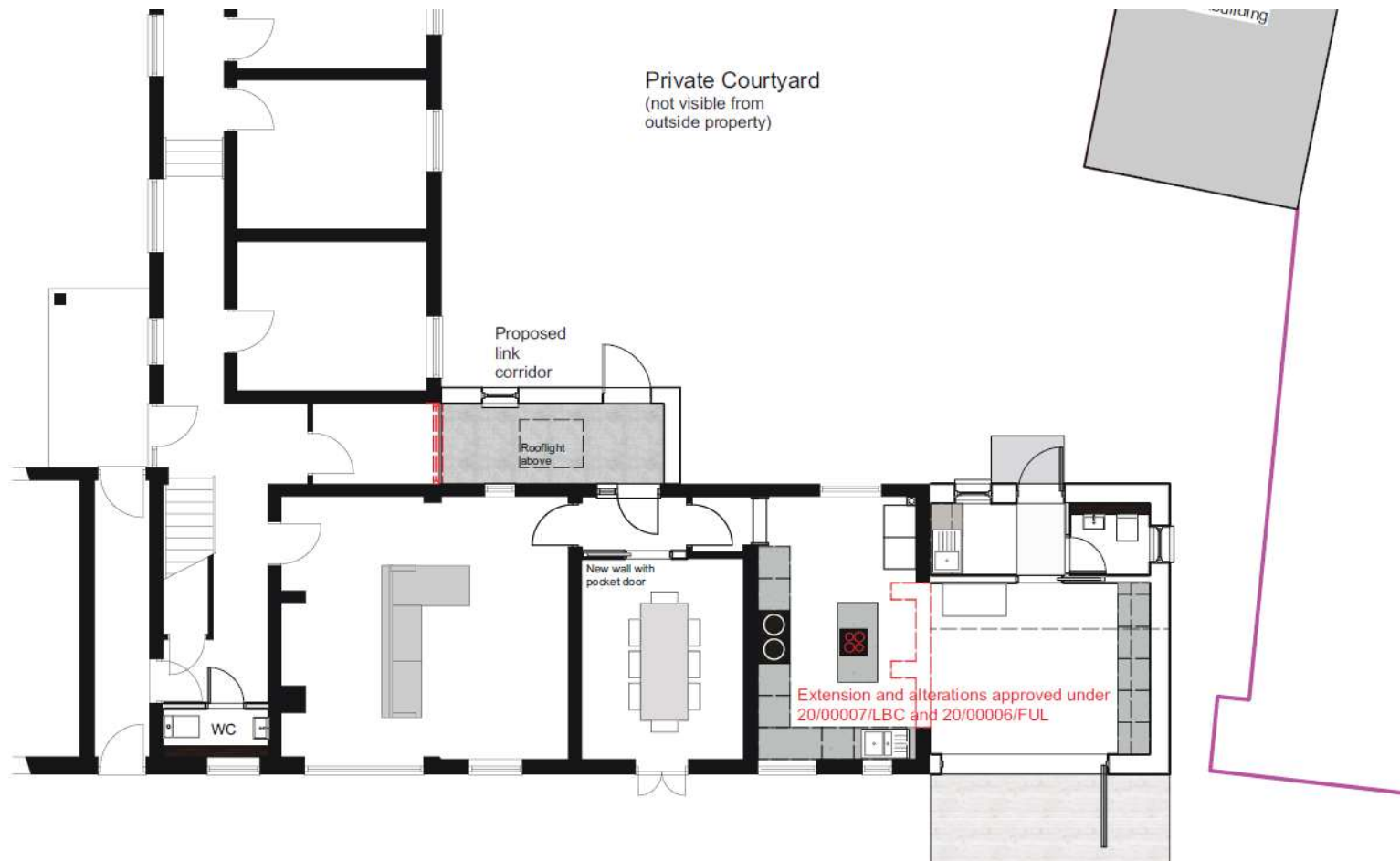

Roof Plan

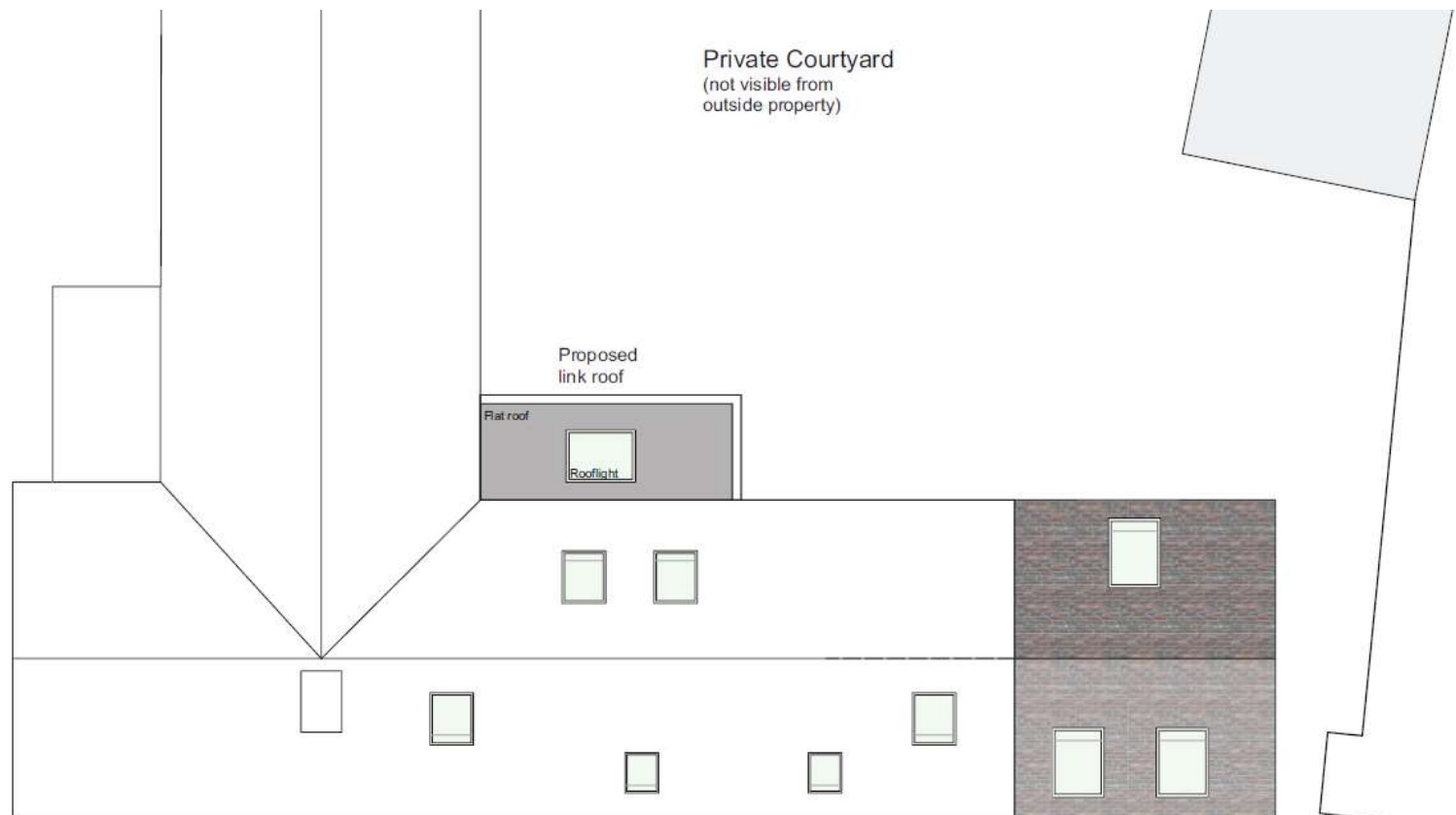

Extension and alterations approved under
20/00007/LBC and 20/00006/FUL

Site Photos





Site Photos

